Sousaphone

# Fly me to the Moon

## Scored for the Revel Force Brass
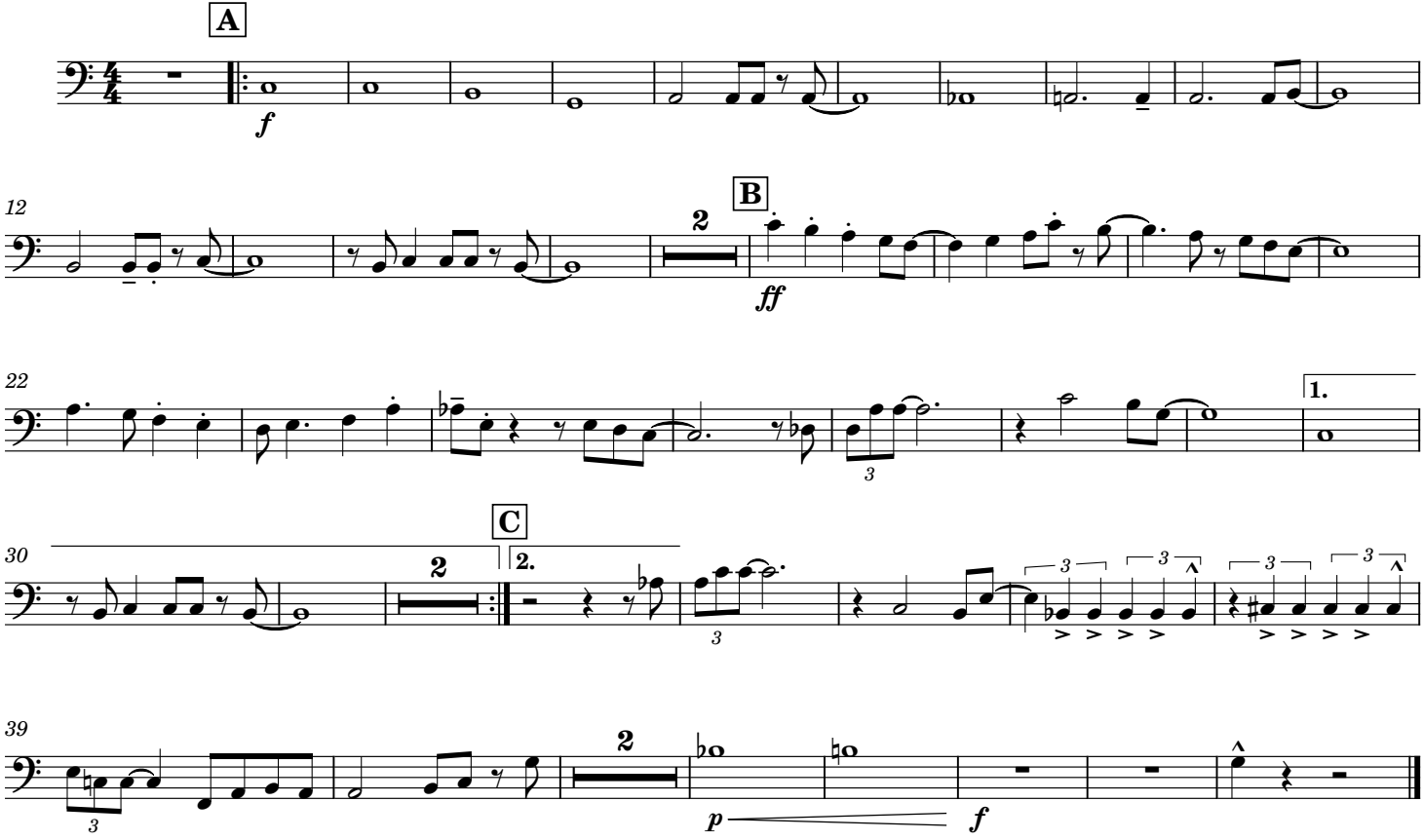
Arr. Joe Cantu