Tenor Saxophone

La Vida Es Un Carnaval

Celia Cruz
Arr. by Jordan M. Rivera
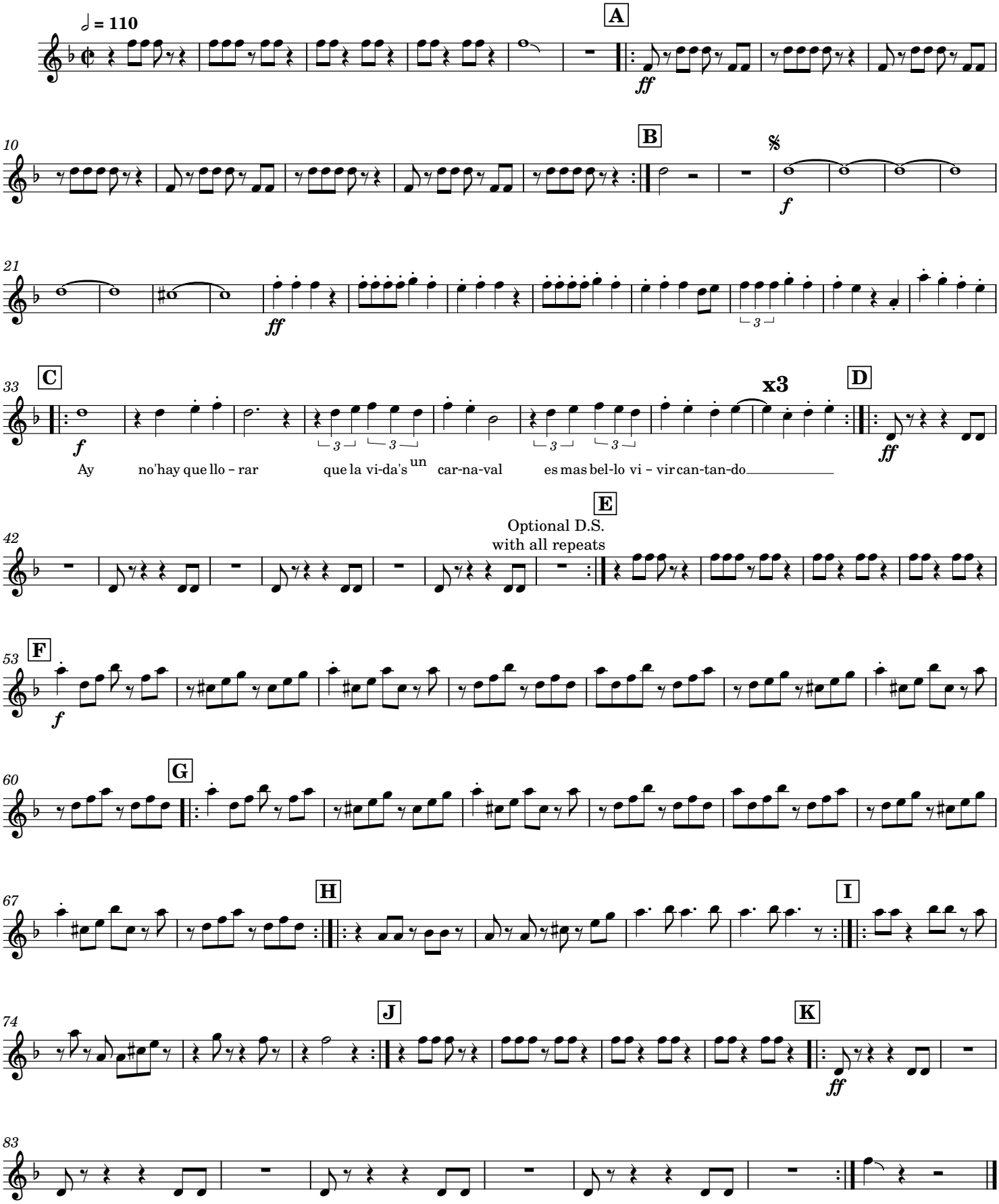
Ver. 2.1 for RFB