

Flute

Under The Sea

Arranged for Revel Force Brass v1e

Alan Menken

♩ = 220

Duet Intro

2

47

53

60

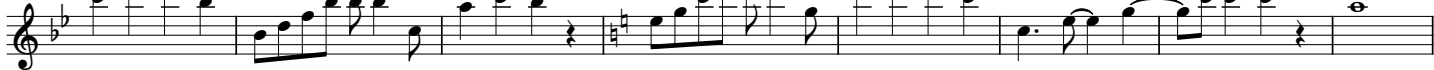

68

76

84

92

