

Melody Saxophone

Eye of the NGYuP

A mashup for Revel Force Brass

RFB

Survivor, Astley, et al.

Repeat until ready

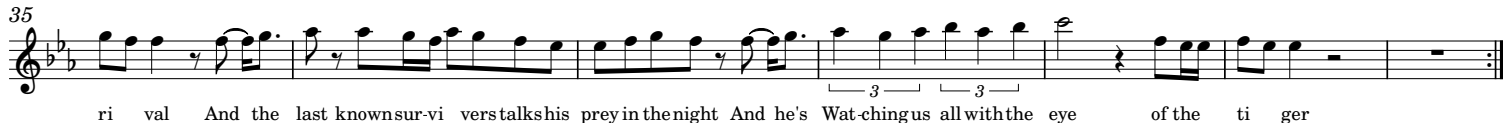

2

42

54

63

74
