Piano

Portal: Still Alive

Arranged for Revel Force Brass

RFB

Valve et Jonathan Coulton

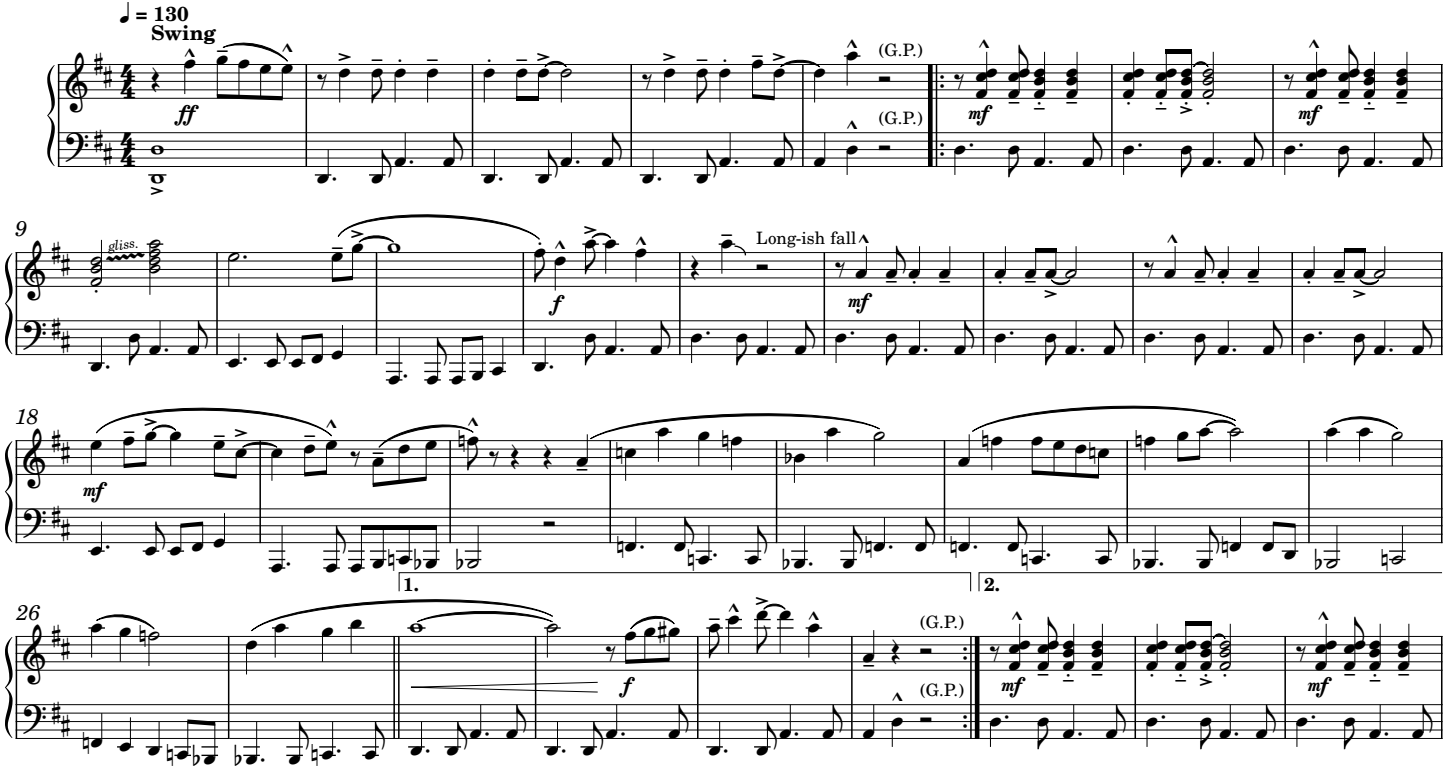

Revision 1b Revel Force Brass Band, Intergalactic Krewe of Chewbacchus, © 2025

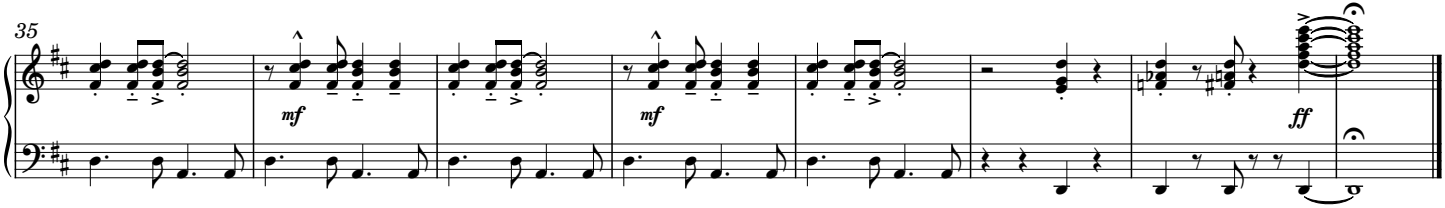
35
mf
mf
ff