Pocket Sax in C

Tron: Warmup

Arrangement for Revel Force Brass
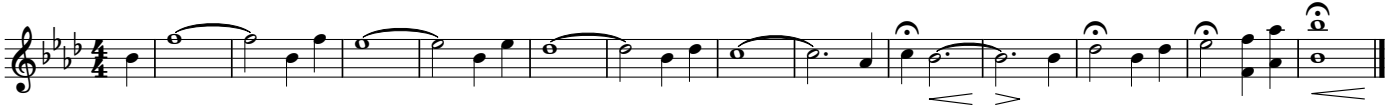
RFB - v2a