Sousaphone

Marioworld: Underwater Waltz

Arranged for Revel Force Brass

RFB

Koji Kondo

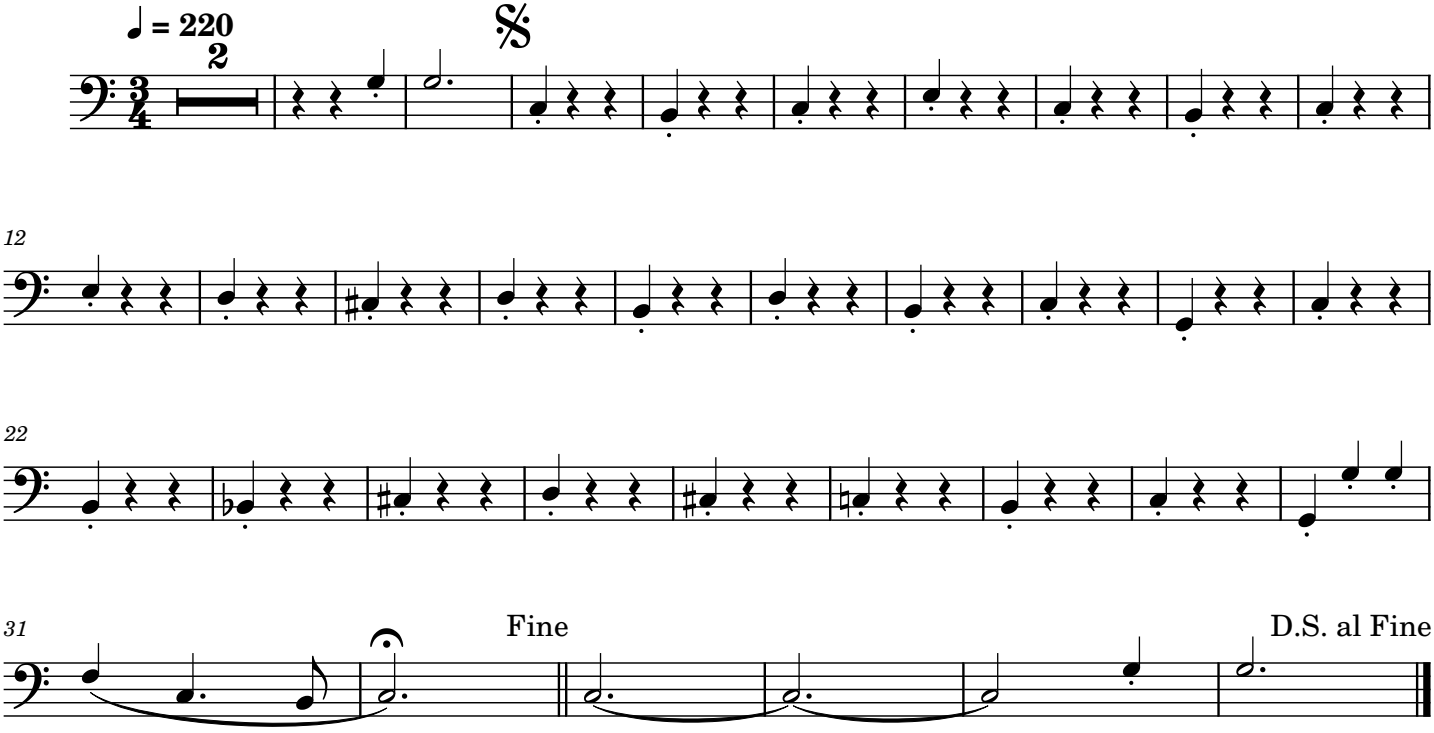

Revision 3a Revel Force Brass Band, Intergalactic Krewe of Chewbacchus, © 2025