Piccolo

Pony
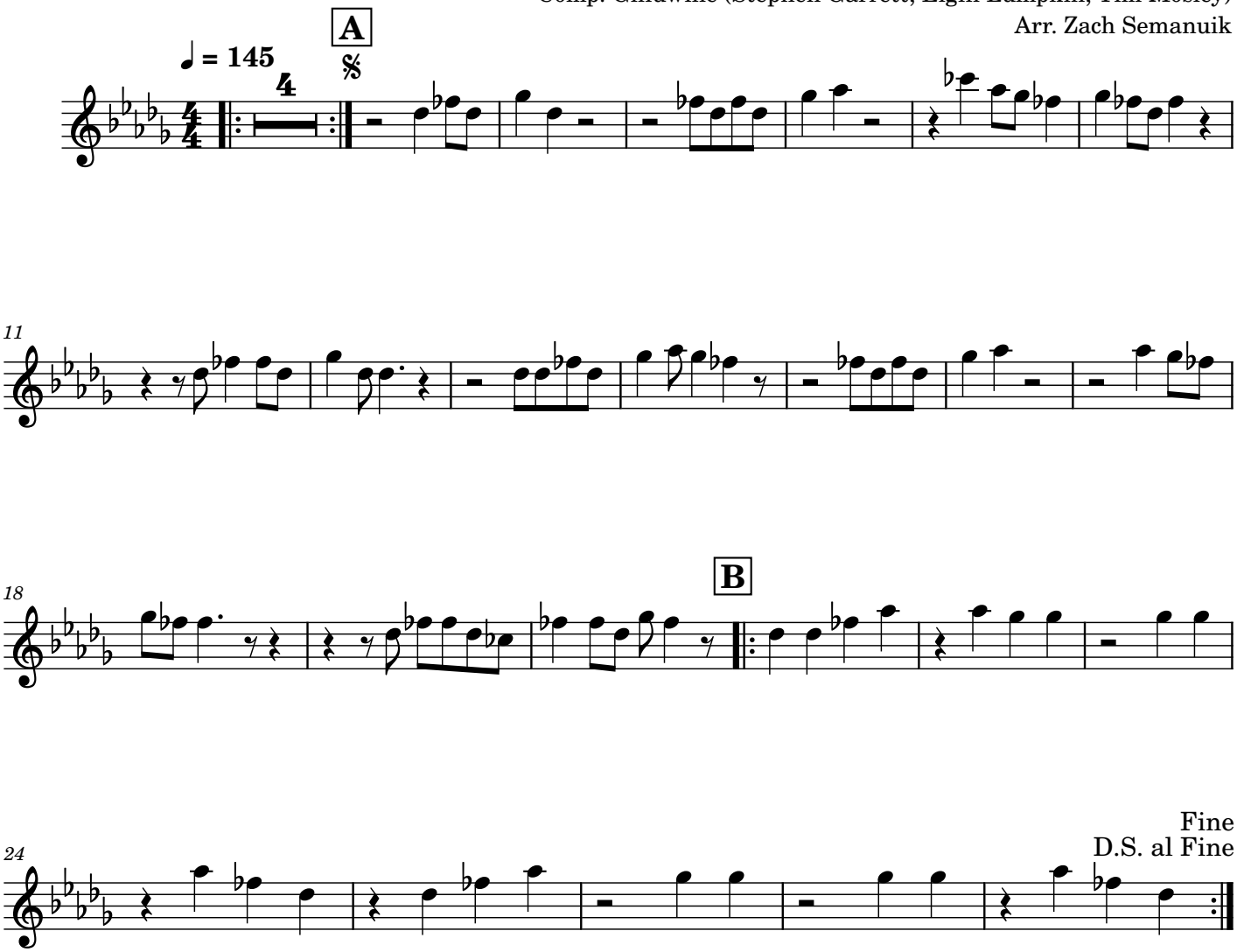
Comp. Ginuwine (Stephen Garrett, Elgin Lumpkin, Tim Mosley)
Arr. Zach Semanuik